



This is my family



Kaori / grandmother



Seiji / father

Who is this in the picture?	Who's that?
He / She is Daisuke's _____	That's _____. He / She is Daisuke's _____



Daisuke



Keiko / aunt

# Activity A: Family Tree

次の写真は、Daisukeの家系図です。

Aさんは写真の中の一人について一問質問をします。

Bさんは写真を見てそれに答えます。

Next slide is Daisuke's family tree.

Student A asks a question  
about the people in the pictures and Student B answers.

**A:** Who is that in picture (A)?

**B:** That's (name). He / She is (Daisuke's grandfather).

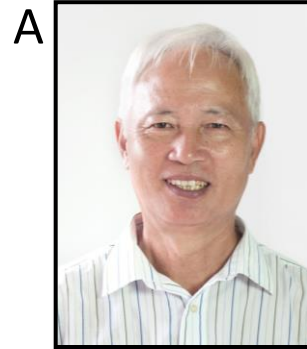

Akio / grandfather



Kaori / grandmother

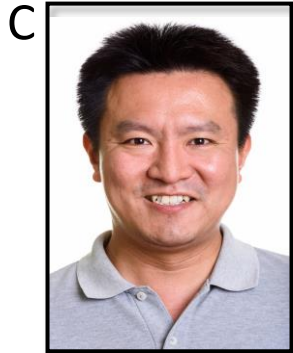

Seiji / father



Midori / mother



Keiko / aunt



Hiroshi / uncle

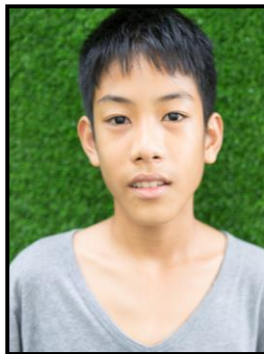

Daisuke



Maki / sister



Aya / cousin

## Activity B: He is a doctor

Aさんが写真について質問します。  
Bさんは写真を見て答えます。

Student A asks the question about a picture.  
Student B looks at the picture and answers.

**Words:** doctor / singer / actor / nurse / policeman / celebrity / chef / teacher

**A:** Who is that in picture (....)?

**B:** That's (name). He / She is Emma's (....).

**A:** What does he / she do?

**B:** He / She is a ....

A

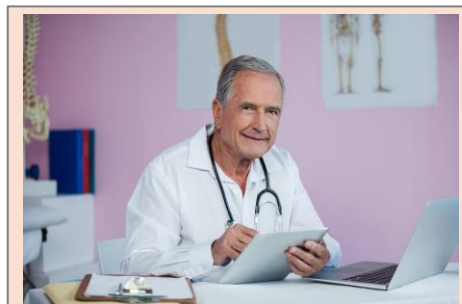

Harry / grandfather

B



Amy / friend

C



Mike / brother

D



Betty / aunt

E



Max / cousin



Emma

F



Kay / sister

G



Peter / father

H



Mary / mother

## Activity C: How many people in your family?

先生と、あなたの家族について話しましょう。  
もし写真があれば、先生に見せましょう。

Have a conversation with your teacher about your family. If you have pictures, please show them to your teacher.

**Words:** grandfather, grandmother, father, mother, brother, sister

**Teacher:** How many people in your family?

**Student:** There are ..... people in my family.

**Teacher:** Who?

**Student:** My ....., my ..... and me.

**Teacher:** Do you have a pet?

**Student:** Yes, I have a ..... / No, I don't.

